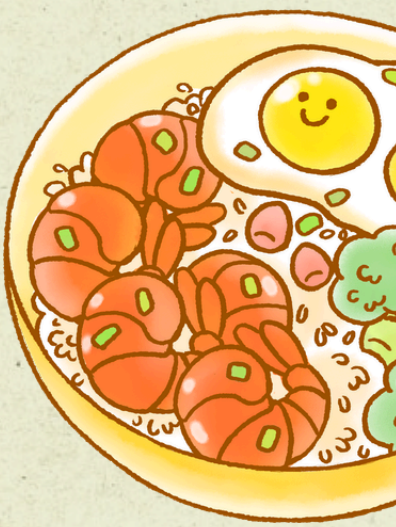

HAIBO CHEF

GADS - GAME JAM

ST10439106

GAME CONCEPT

Title
Haibo Chef! - South African Kitchen

Genre
Haibo Chef is a first-person cooking simulation that blends interactive puzzles which the Player possess as a second character Assistant Chef. The fast-paced environment places pressure for the player to perform with timing, strategy, adaptivity and accuracy. Embarking on realistic circumstances with timing and strategy in an upbeat environment progressing in cultural cuisine in South Africa. The puzzles are impacted by a causal clicker system that import simplicity and joyful immersion through gameplay. Systematic puzzles have interactive cooking such as cooking, stirring, chopping and plating.

Core gameplay
Narrative
Players are positioned as a side-lined assistant chef in a cuisine restaurant in South Africa. They work under a Main chef who is recognized for their talent. The overall goal of the gameplay is to raise being acknowledged in the kitchen by the Boss chef. By approval the player gains growth and a stable reputation in the culinary field. Unpacking one's skills, accuracy, broaden knowledge in culture, including receiving validation from a well renowned Chef under realistic pressure.

Gameplay Loop
Core loops invoke a placed order, preparation, execution, serve, analysis and improvement.

- Scenery begins where the player receives orders to authorizes South African Cuisine unpacking culture in Africa.
- Systems are allocated to each dish introducing complexity without repetition.
- Kitchen is placed in interactive sections to complete a dish quality.
- The dish quality is represented by the accuracy of the players gameplay.
- Each section such as cooking, stirring, cutting, plating is allowed by the kitchen interactive system.
- The sections contain systematic mini puzzles to create complexity before the player.
- Realistic circumstances occur, requiring the player to restock ingredients to complete a dish in time to the satisfaction of the customers.
- Feedback from the Boss chef determines the amount of recognition the player gains to be seen in the kitchen for their talent and strategy.

Visual Stylization
- Cartoon stylized gameplay that is vibrant and bright with pigmented colour schemes that entices the target audience.
- Simple and clean UI designs that instructs the player of all the associated products, ingredient steps.
- Interactive buttons that are attached to a colour puzzle to incorporate
- Recognition panel increases based on the player's quality of food and commentary from the Boss Chef.
- Simple animations in a Third person perspective consisting with basic movements such as walking.
- Runner food reward system within the food world to explore the busy city in South Africa.

Intended Player Experience
- Rhythm upbeat tempo linked by an emotional set of immersion.
- Fast paced gameplay increases complexity within the level applying pressure within the player experience.
- Engaging interaction that is time based on rhythmic sync - toward beats add a thrill with fun mechanics.
- Cultural expansion from realistic South African recipes, fill the gap of cultural knowledge.
- Replayability invokes improvement in food quality gaining recognition through the culinary field.
- The Underrated assistant chef's goal is to produce quality food in a time constraint.

REFLECTION

Through my journey in using AI has been truly eventful, expanding my knowledge in creating and thinking out of the box as a solo developer. However, there were excelling sections and downfalls when creating the gameplay and execution in a minimal timespan. These areas include using cursor, ChatGPT to help me evaluate my risen questions.

Complex areas such as the use of AI which I needed to analyse and reintegrate mechanical gameplay. Besides, how limited AI system could help me create code, analyse my documentation - it has efficiently impacted my word choices and short prompt teaching the AI rather than receiving broad ended script, documentation and breakdowns. By this my creativity was required to inform, produce and adaptive the AI's with different LLM.

Secondly, gaps of the AI weaknesses - posing as a teammate with generic answers causing errors into Unity that needed further analysis to deduce repetition. Some sectors of AI lead into rabbit holes that are confusing when running tests on the prototype. The enthusiasm of positive feedback with question that needed research increased my delay in creating a game. However, the increase in production time was supported by some parts of AI, this gave an advantage.

Thirdly, process changes made with AI assisted my workflow when creating the prototype. Documentation and research were top priority before doing basics of the game. With AI, I learned creating concise prompts that delivered great outputs, this expanded my understanding in critically analysing my work. Active recall to goals I wished to achieve in AI responses became refined, sharpened both using my creative and technical skills.

Iterative design was uplifted by AI tools such as attempts to basics, expanded vocabulary in coding, further breakdown on my learn skills. Although, there were struggles prompting and achieving goals accurately. Overall, AI heightened my knowledge and cognitive problem-solving skills.

Working alongside AI did raise ethical concern. Maintaining originality, creative, prompts, ideation, visual style were my main foundation to creating a friendly game that is not chaotic. Crediting to Areas that needed AI created a stand for professionalism and mainly relying on my studied knowledge refresh basics and highlighted authentic ideas.

Overall, I have reflected on the mindset of AI which produced results that are repetitive and disregarded verification or leaning on the aspect of AI over original ideas stemmed at creativity. Thes situations gathered areas such as ethical decisions lead idea which make game lack a drive - that can harm player young and old. Moving forward, I am excited to use AI but finding gaps that need closing to create original, driven gameplay and experience. By all analysing of challenges, victories and questions, I will respect player by my use of AI to create games, with a backup of AI directing me

GITHUB

https://github.com/BelindaMtabane/Haibo-Chef---South-African-Kitchen---GameJam

REFLECTION

OpenAI, 2025. Chat-GPT (Version 3.5). [GPT-5 mini]. Available at: <https://chatgpt.com/share/69c61aa9-27d8-832b-ac8a-24befe241eab> [Accessed: 26 March 2026].

Puzzled Wizard, 2025. CoffeeShop Starter Pack. [online] Available at: <https://assetstore.unity.com/packages/3d/props/coffeeshop-starter-pack-160914> [Accessed 26 March 2026].

255 pixel studios,2026. City Pack. [online] Available at: <https://assetstore.unity.com/packages/3d/environments/urban/city-package-107224> [Accessed 26 March 2026].

Bit Gamey, 2026. Easy Primitive People. [online] Available at: <https://assetstore.unity.com/packages/3d/characters/easy-primitive-people-161846> [Accessed 26 March 2026].

OpenAI, 2025. Cursor (Cursor 2.0). [Composer 2.0]. Available at: <https://cursor.com/agents> Accessed: 26 March 2026].

Used in Visual Studiio:
OpenAI, 2025. Copilot (Version 18.0). [GPT-5.4]. Available at: <https://copilot.microsoft.com/> [Accessed: 26 March 2026].

Music in Game:
E., 2026. Eminado. [sound recording] Available at: <https://artlist.io/royalty-free-music/song/eminado/129028> [Accessed 27 March 2026].

Soul, J., and Sagi, A,. 2026. Winner - Instrumental version. [sound recording] Available at: <https://artlist.io/royalty-free-music/song/winner-instrumental-version/128520>[Accessed 27 March 2026].

The LadyProducer., 2026. The World is Mine. [sound recording] Available at: <https://artlist.io/royalty-free-music/song/the-world-is-mine/119477>[Accessed 27 March 2026].